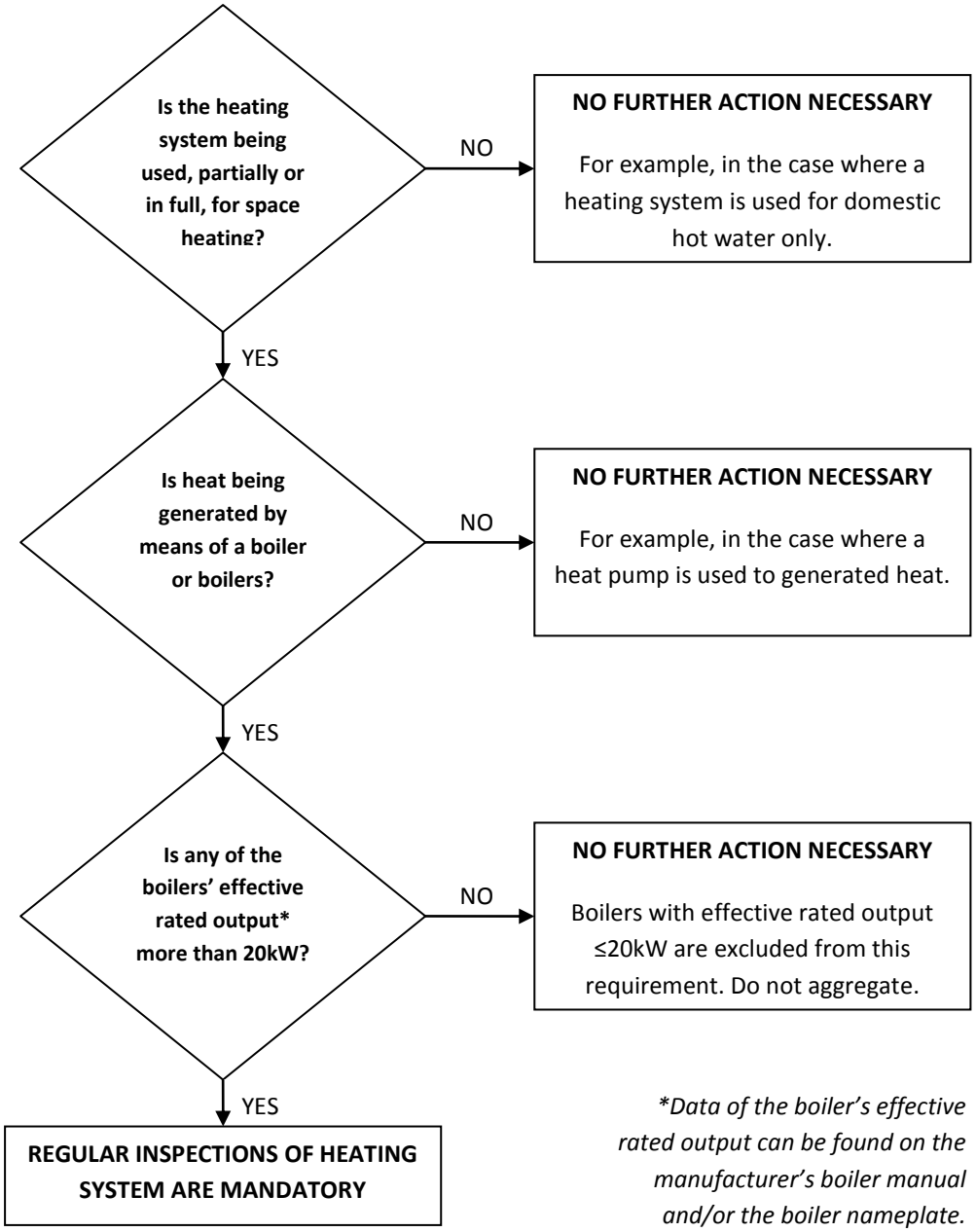


**Data of the boiler's effective rated output can be found on the manufacturer's boiler manual and/or the boiler nameplate.*